Tenors

Paradiddles
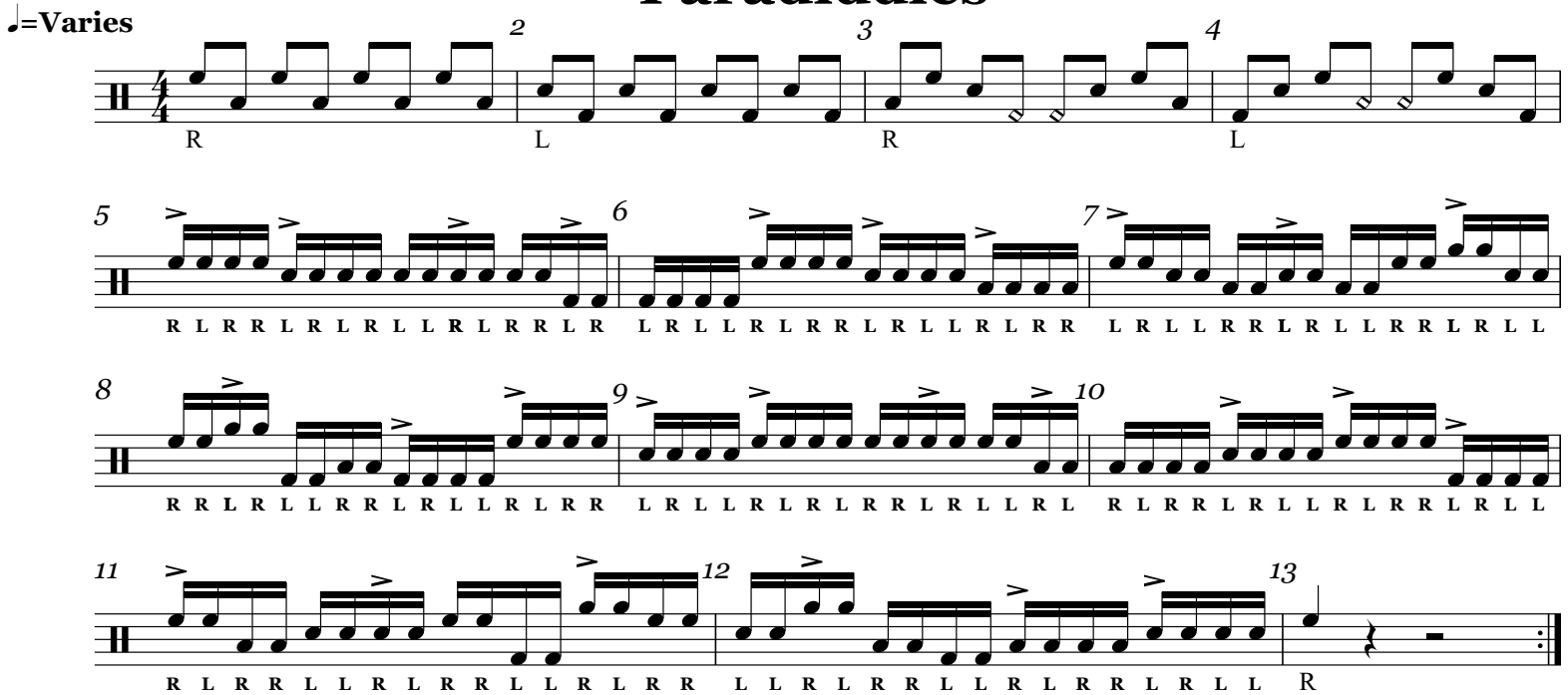
Strikers All-Stars