Like A Girl - Bass Drums
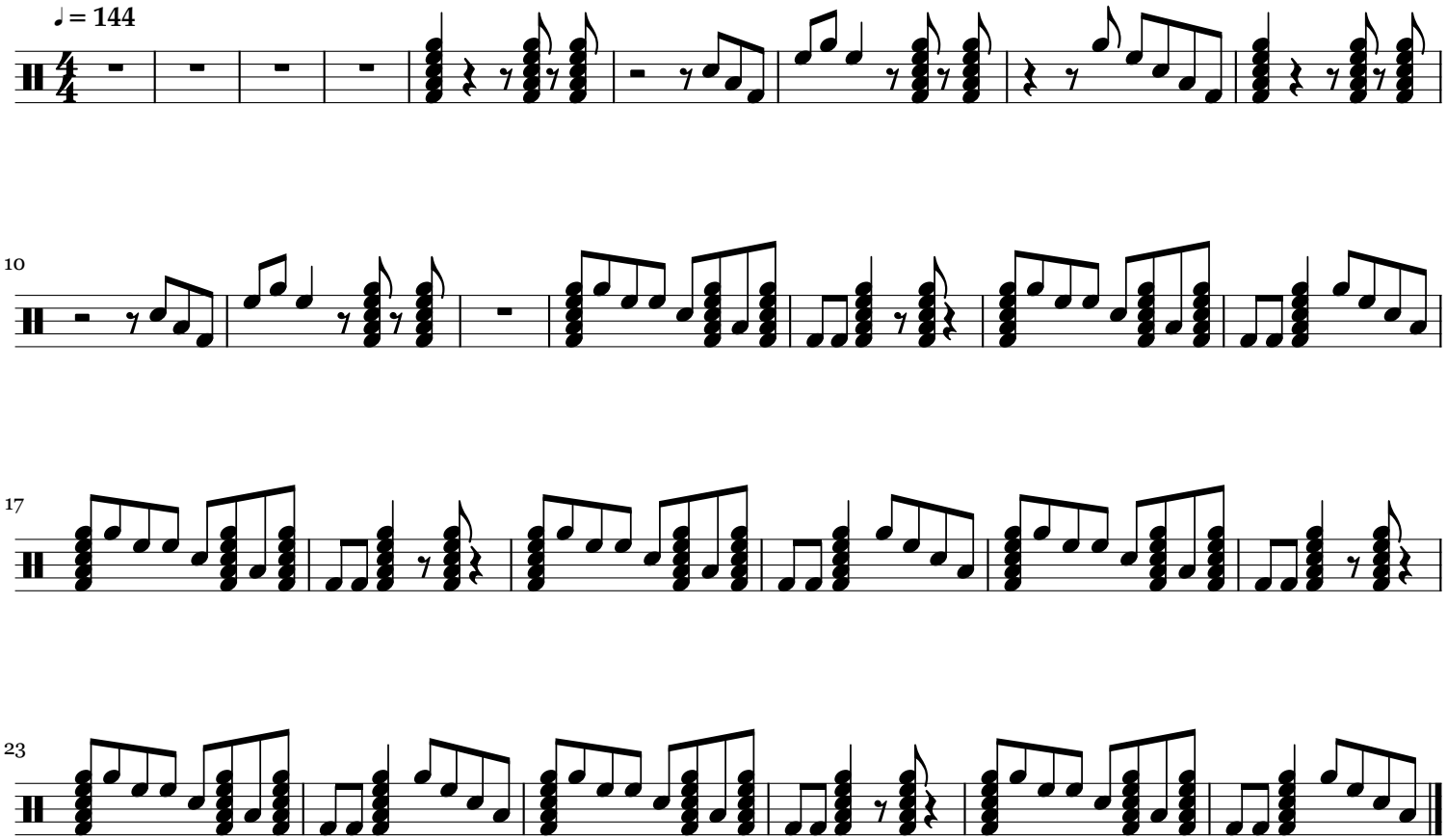
Megan Janis