Tenor
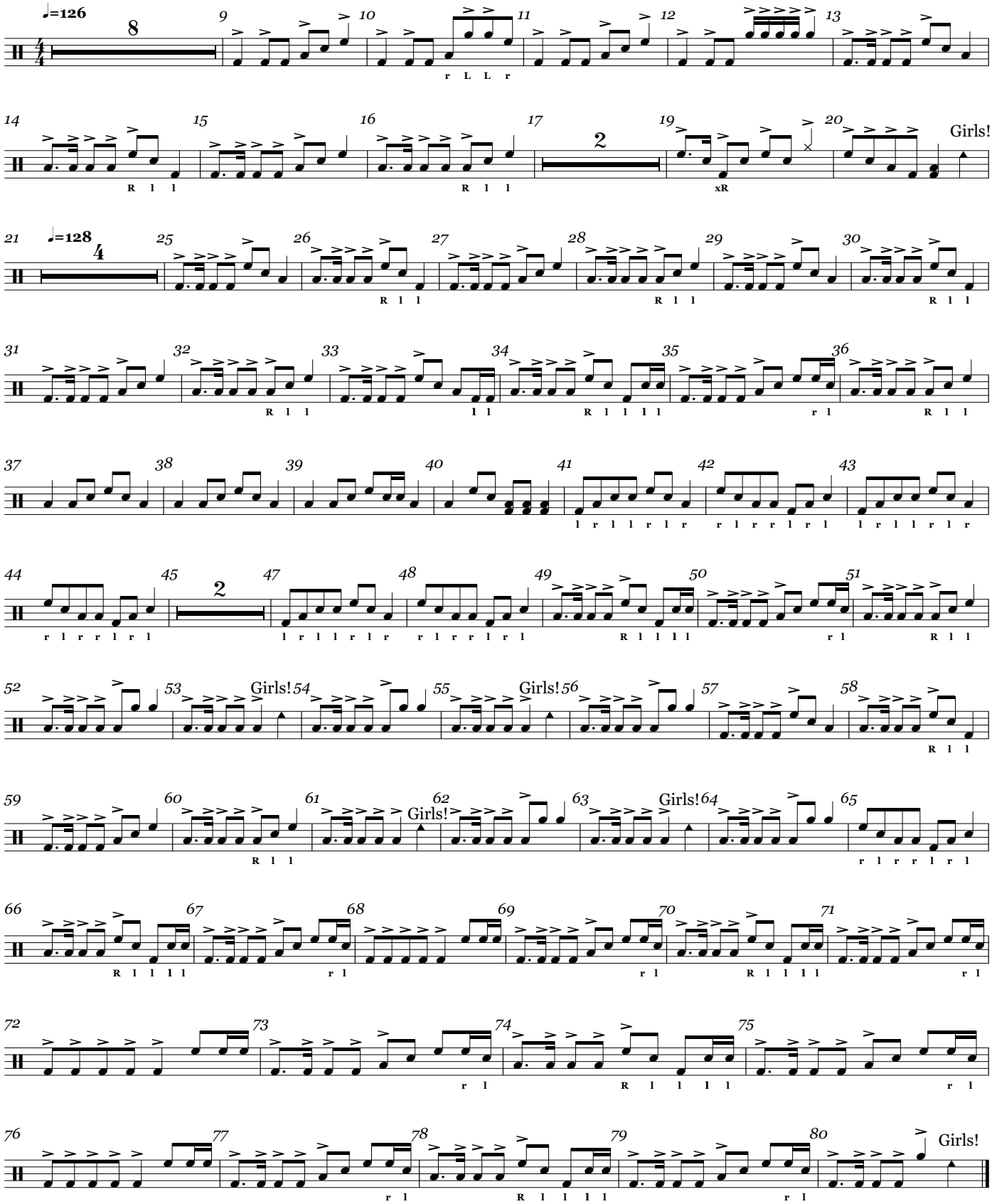
Run the World Girls (on the Drum)